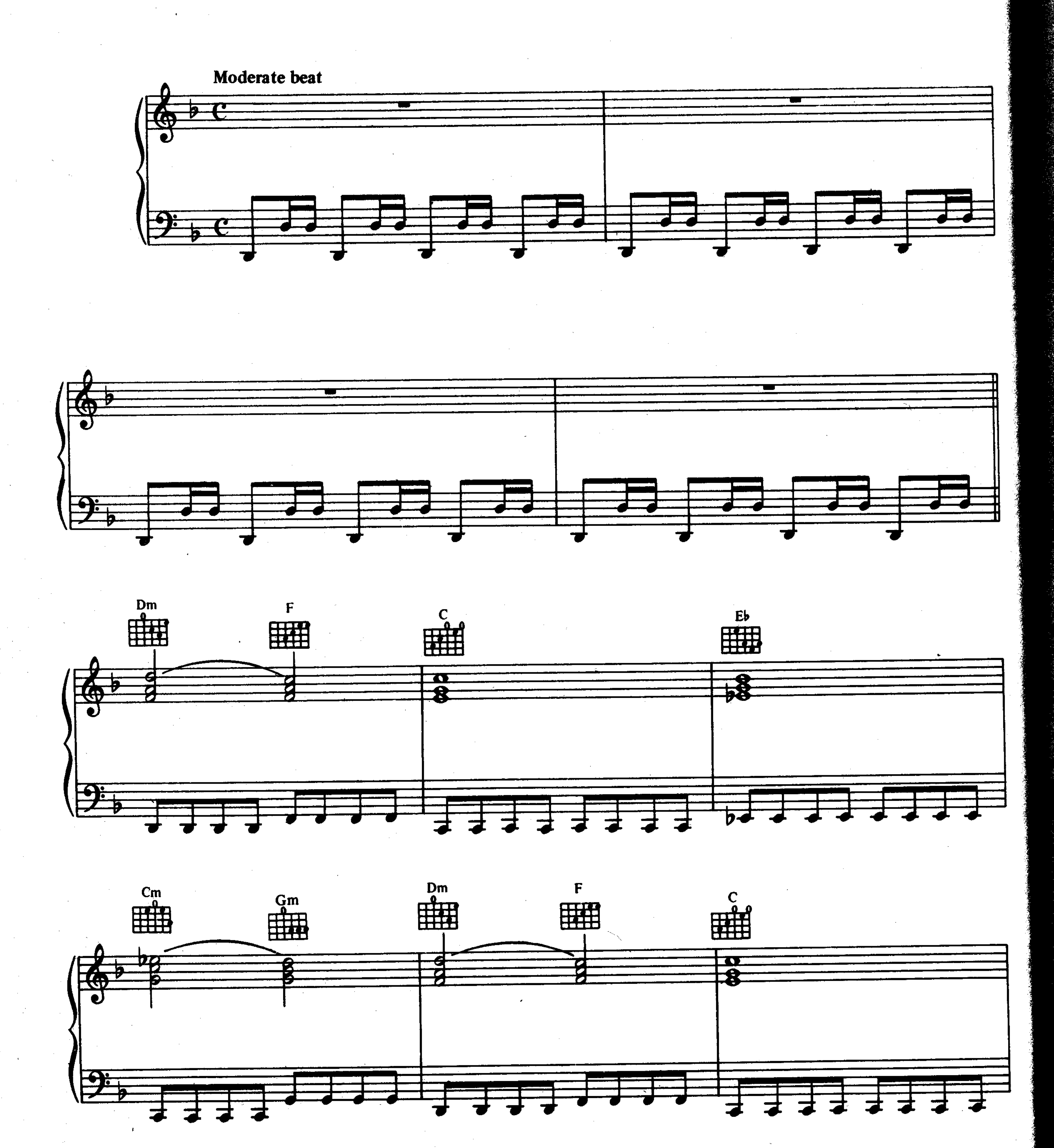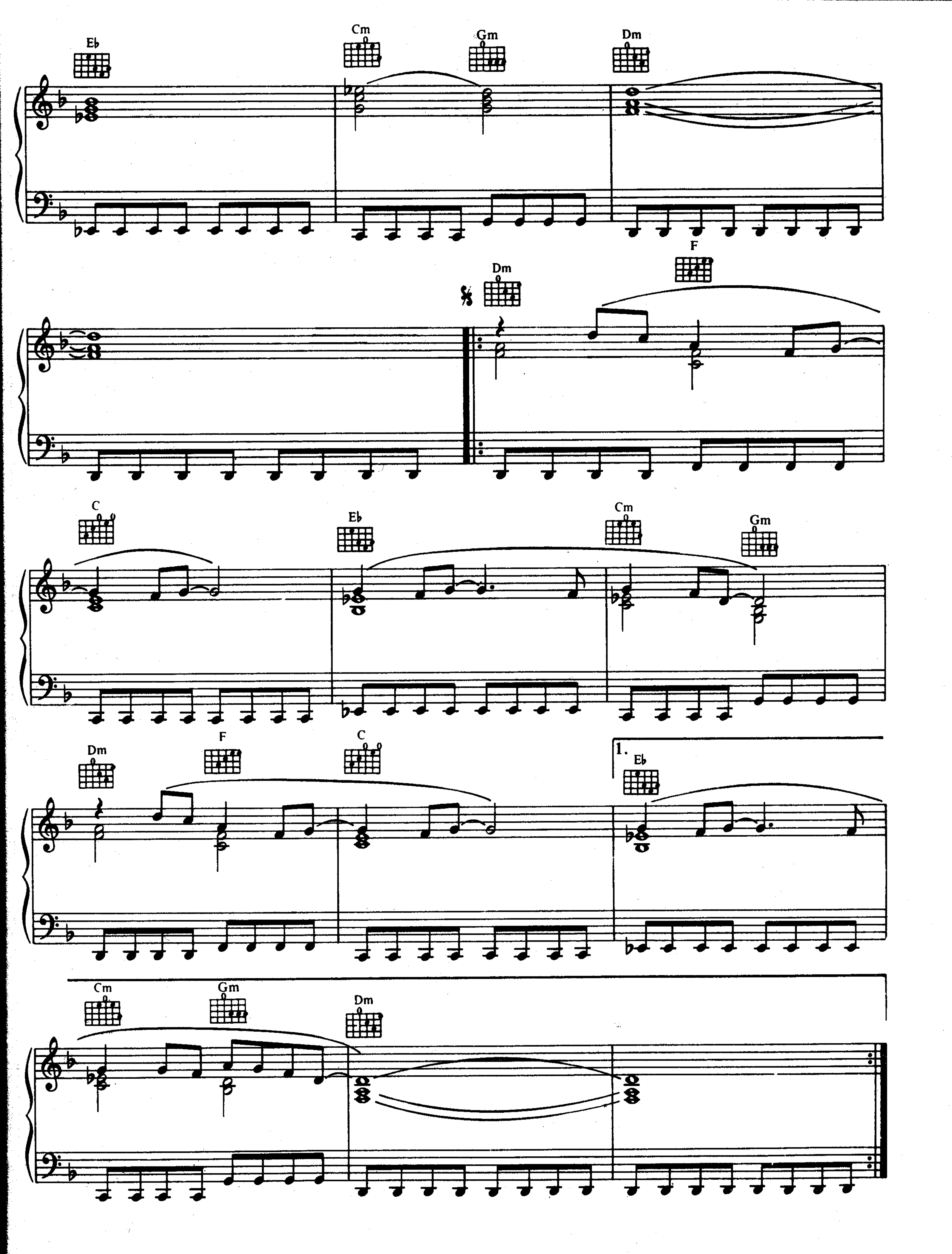
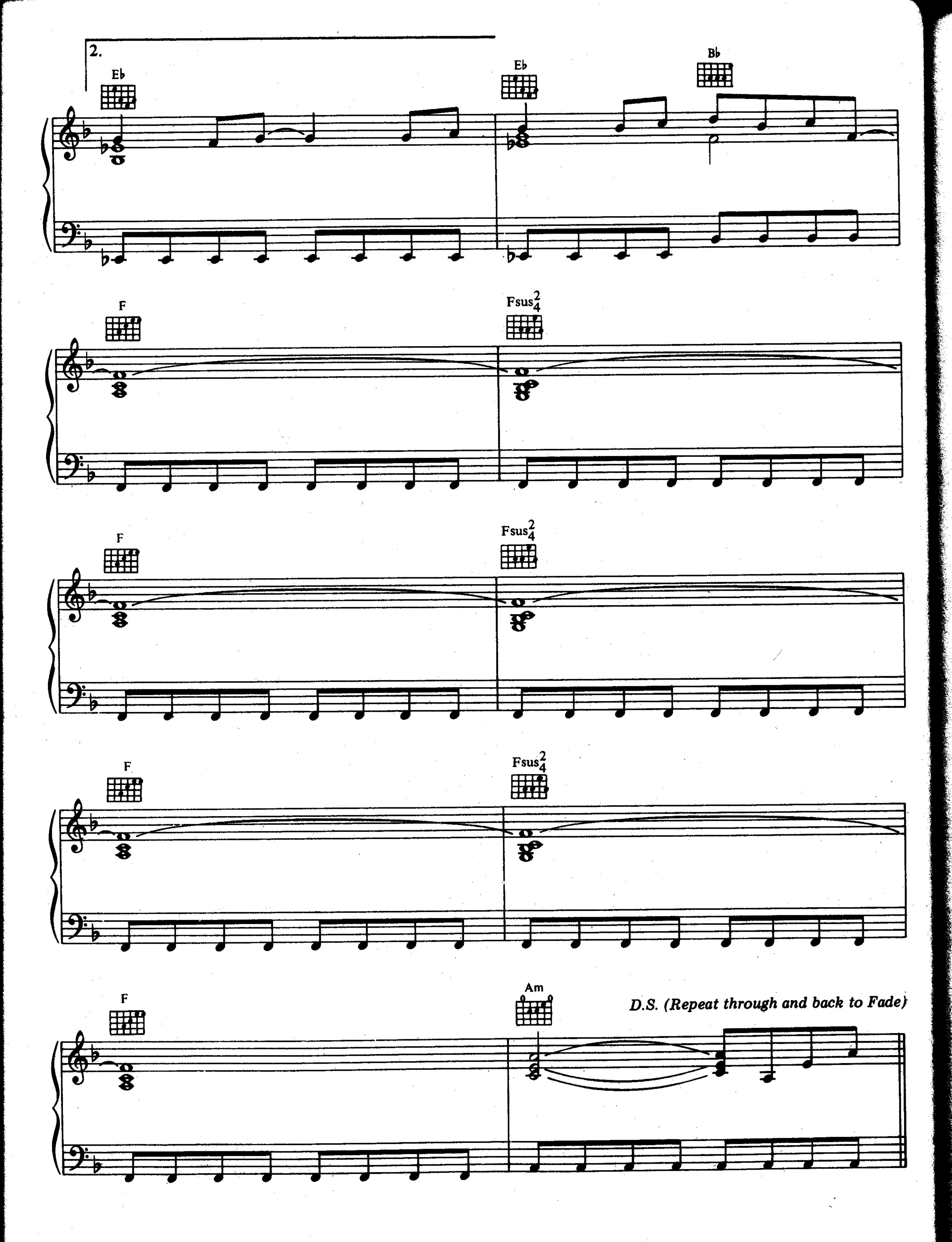
Crockett's Theme

Words & Music by Jan Hammer





E♭
Cm
Gm
Dm
Dm
F
C
E♭
Cm
Gm
Dm
F
C
1.
E♭
Cm
Gm
Dm


2.
Eb
Eb
Bb
F
Fsus2/4
F
Fsus2/4
F
Fsus2/4
F
Am
D.S. (Repeat through and back to Fade)